



Paul Lux, Okaloosa County Supervisor of Elections

# **OKALOOSA COUNTY SAMPLE BALLOT**

## **PRIMARY ELECTION AUGUST 14, 2012**

### ***Your Vote Counts!***

Dear Voters,

We have prepared this Sample Ballot booklet to help guide you through the races you will be voting on in the **August 14<sup>th</sup> Primary** and to update you with any changes in laws or procedures that might have happened since the last time you voted.

This year there are six (6) Universal Primary Contests—Public Defender, Sheriff, Tax Collector, Superintendent of Schools, County Commission District 3, and County Commission District 5. ***These races are open to all voters regardless of party affiliation.*** There is no run-off for these races either, so whoever receives the highest number of votes will win on August 14<sup>th</sup>.

While there is a ballot style for every voter—Republican, Democrat, or minor/no party—not everyone will see all the races presented in this booklet. There are several closed primary races and a municipal referendum in Destin. There are also several precincts that are split by a State legislative race, so please make careful note of those races.

Some important things to remember:

- **Have you moved recently?** You can save yourself a lot of time if you let us know before election day. You can make your address change by phone, e-mail, or in person at our nearest office. Certain voters who fail to update their address before election day may be required to vote a Provisional Ballot. Remember, it is a felony to vote in a precinct other than which you reside.
- **Did you bring a photo/signature ID?** Whether you vote early or at the polls, you must present a form of valid ID. The most commonly used is a Florida driver's license. If you fail to bring ID, you will be asked to vote a Provisional Ballot. Your Voter Information card cannot be used for ID.
- **Do you need assistance voting?** You can bring a friend or relative, but our Patriot Poll Workers are well trained and qualified to assist you, too. All polling places also have electronic voting machines that allow most voters with disabilities to vote independently and in secret. Just ask!

If you still have questions after looking this over, please visit our website at [www.govote-okaloosa.com](http://www.govote-okaloosa.com) or feel free to e-mail me at [plux@co.okaloosa.fl.us](mailto:plux@co.okaloosa.fl.us) any time. It is my honor and privilege to serve you.

Sincerely,



Paul Lux  
Supervisor of Elections

Find Us on Facebook



[facebook.com/OkaloosaCountySupervisorOfElections](https://facebook.com/OkaloosaCountySupervisorOfElections)

**Election Headquarters**  
302 Wilson Street N., Ste 102  
Crestview, Florida 32536  
Phone: 850-689-5600  
Fax: 850-689-5644

**Branch Location**  
1804 Lewis Turner Blvd., Ste 404  
Ft. Walton Beach, Florida 32547  
Phone: 850-651-7272  
Fax: 850-651-7275



**Scan here with your  
Smartphone to find  
Election Information  
on our website.**

**[www.GoVote-Okaloosa.com](http://www.GoVote-Okaloosa.com)**

# 3 Easy Ways to



***Saturday, August 4th - Saturday, August 11th***



## **EARLY VOTING**

### ***Early Voting Hours:***

10am - 6pm Monday, Tuesday, Thursday & Friday

7am - 3pm Wednesday & Saturday(s)

11am - 5pm Sunday

### ***Early Voting Locations:***

Niceville City Hall - 208 N. Partin Drive, Niceville, FL 32578

Shalimar Annex - 1250 N. Eglin Parkway, Shalimar, FL 32579

Robert L. F. Sikes Library - 1445 Commerce Drive, Crestview, FL 32539

Election Headquarters - 302 Wilson St. N., Ste 102, Crestview, FL 32536

(Early voting is NO longer offered at the UF REEF)

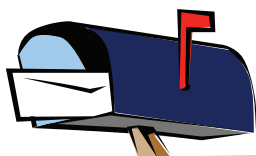

## **VOTE BY MAIL**

Move your polling place to your living room. Request your ballot by contacting the Supervisor of Elections office via telephone, email, mail, in person or by visiting our website. Order your absentee ballot today! Absentee ballots must be returned to the Supervisor of Elections office by 7pm on Election Day in order to be counted.



## **PRECINCT VOTING**

***Polls are open 7am - 7pm on Election Day!***

***August 14, 2012 Primary Election***

Be sure to bring a current and valid ID that includes your picture and signature for precinct and early voting! If the picture ID does not contain your signature, an additional ID that includes your signature shall be required. Approved forms of ID are:

- Florida Driver's License
- Florida ID Card issued by the Department of Highway Safety & Motor Vehicles
- Military ID
- Current U.S. Passport
- Debit/Credit Cards
- Student ID
- Retirement Center ID
- Neighborhood Association ID
- Public Assistance ID

## FLORIDA IS A CLOSED PRIMARY STATE



Florida is a closed primary state. Only the two major parties (Republican and Democratic) have primaries, which are nominating elections, and you have to be registered as a member of the party in whose primary you wish to vote.

Pursuant to a recent change in election law, registered minor parties are now eligible to have primaries also. However, all registered voters, regardless of party, vote in a primary on the nonpartisan races, such as School Board members, Judges, and referenda. The only exception to the closed primary is for a Universal Primary Contest.

## UNIVERSAL PRIMARY

You always get to vote on who holds office. By State Constitutional amendment in 1998, Florida created the Universal Primary Contest. If only people from one political party sign up to run for any particular office, then every voter gets a chance to vote in that race to decide who the winner will be - regardless of the voter's political party.

## PROVISIONAL BALLOTS

In order to ensure that no eligible voter is turned away, the law provides a method of voting for a person whose eligibility may be questioned at the polls. If no final determination can be made at the time of voting, or if the voter disagrees with a determination of eligibility, he or she may vote a provisional ballot. This ballot is secured in an envelope and the canvassing board will determine whether it is to be counted after research is completed by the elections office.

In addition, the voter has until 5 p.m. on the second day after the election to provide any further evidence he or she may have to prove his or her eligibility. All provisional voters are given written notice of free access to information on the disposition of his or her own provisional ballot.

**Please note: A voter who fails to bring photo and signature ID when voting is required by law to vote a provisional ballot. However, no further proof of eligibility is required by the voter. The voter's signature will be compared to the signature on file and counted if it matches. Voting by affirmation for lack of ID has been repealed.**

## SIGNATURE UPDATE

Has your signature changed

A stylized, cursive signature that reads "John Hancock".

to this?

A simplified, cursive signature that appears to be a shortened version of the one on the left.

If so, please update your signature at either of our offices.

## HOW TO MARK A PAPER BALLOT (OPTICAL SCAN)



## OTHER IMPORTANT VOTING INFORMATION

### IDENTIFICATION

Voter Information cards are not a valid form of identification when voting. Photo and signature ID is required for voting. Approved forms of ID are:

- Florida Driver's License
- Florida ID Card issued by the Department of Highway Safety & Motor Vehicles
- Military ID
- Current U.S. Passport
- Debit/Credit Cards
- Student ID
- Retirement Center ID
- Neighborhood Association ID
- Public Assistance ID

### ADDRESS CHANGE

If you have moved recently and have a new address other than the one in the poll register, you will be asked to see the Clerk to determine if you are in the correct precinct. It is a third-degree felony to vote in a precinct other than which you live.

If you are asked to go to another precinct, you will be given a special form to take with you so the Clerk at the new precinct won't have to call the office. If you'd like to verify your address with our office before Election Day, just call, email us or use our online voter registration status lookup tool.

### NEED ASSISTANCE AT THE POLLS?

Need assistance to vote? You can bring a friend or family member, but poll workers are all trained and qualified to assist as well.

All polling places are accessible to voters with special needs and touch screen voting machines are available for voters with disabilities to vote secretly and independently as well.

## REPUBLICAN Ballot for Precincts 1-52

This composite ballot is for Republican voters county-wide.

# SAMPLE

### OFFICIAL PRIMARY BALLOT REPUBLICAN PARTY OKALOOSA COUNTY, FLORIDA AUGUST 14, 2012

# SAMPLE

TO VOTE, COMPLETELY FILL IN THE OVAL  NEXT TO YOUR CHOICE.  
Use only a dark pen or pencil. If you make a mistake, don't hesitate to ask for a new ballot.  
If you erase or make other marks, your vote may not count.

#### UNITED STATES SENATOR (Vote for One)

- |  |     |
|--|-----|
| <input type="radio"/> George LeMieux   | REP |
| <input type="radio"/> Deon Long        | REP |
| <input type="radio"/> Connie Mack      | REP |
| <input type="radio"/> Mike McCalister  | REP |
| <input type="radio"/> Marielena Stuart | REP |
| <input type="radio"/> Dave Weldon      | REP |

#### PUBLIC DEFENDER 1st JUDICIAL CIRCUIT Universal Primary Contest (Vote for One)

- |                                       |     |
|---------------------------------------|-----|
| <input type="radio"/> Bruce A. Miller | REP |
| <input type="radio"/> James Owens     | REP |

**State House District 3  
race will appear here.**  
Only Republican voters in  
State House District 3 will  
have this primary race.

#### SHERIFF Universal Primary Contest (Vote for One)

- |   |     |
|---|-----|
| <input type="radio"/> Larry Ashley          | REP |
| <input type="radio"/> A. Sheridan Lowrey II | REP |
| <input type="radio"/> Steven Menchel        | REP |
| <input type="radio"/> Tony R. Taylor        | REP |

#### TAX COLLECTOR Universal Primary Contest (Vote for One)

- |                                    |     |
|------------------------------------|-----|
| <input type="radio"/> Ben Anderson | REP |
| <input type="radio"/> Bill Roberts | REP |

#### SUPERINTENDENT OF SCHOOLS Universal Primary Contest (Vote for One)

- |  |     |
|--|-----|
| <input type="radio"/> Mary Beth Jackson  | REP |
| <input type="radio"/> Alexis C. Tibbetts | REP |

#### COUNTY COMMISSIONER DISTRICT 3 Universal Primary Contest (Vote for One)

- |  |     |
|--|-----|
| <input type="radio"/> Clint Aden       | REP |
| <input type="radio"/> Nathan Boyles    | REP |
| <input type="radio"/> Dennis A. Reeves | REP |
| <input type="radio"/> Bill Smith       | REP |

#### COUNTY COMMISSIONER DISTRICT 5 Universal Primary Contest (Vote for One)

- |  |     |
|--|-----|
| <input type="radio"/> Felix Beukenkamp | REP |
| <input type="radio"/> Joe Fagundes     | REP |
| <input type="radio"/> Larry Hines      | REP |
| <input type="radio"/> Kelly Windes     | REP |

#### CIRCUIT JUDGE 1st JUDICIAL CIRCUIT GROUP 15 (Vote for One)

- |                                     |
|-------------------------------------|
| <input type="radio"/> Terry Ketchel |
| <input type="radio"/> Thomas Murphy |

#### SCHOOL BOARD MEMBER DISTRICT 4 (Vote for One)

- |                                     |
|-------------------------------------|
| <input type="radio"/> Rob English   |
| <input type="radio"/> Cathy Thigpen |
| <input type="radio"/> J. B. Whitten |

#### PARTY OFFICES

#### STATE COMMITTEEMAN (Vote for One)

- |   |     |
|---|-----|
| <input type="radio"/> Steve Czonstka    | REP |
| <input type="radio"/> Christopher Ignas | REP |

#### STATE COMMITTEEWOMAN (Vote for One)

- |  |     |
|--|-----|
| <input type="radio"/> Sandra L. Atkinson     | REP |
| <input type="radio"/> Caroline S. FitzGerald | REP |

**Precinct Committeeman  
race will appear here.**  
Only Republican voters in  
Precinct 40 will have  
this primary race.

**City of Destin Referendum  
will appear here.**  
Only those voters in  
Precincts 20, 35, 44 and 50  
will have this referendum.

END OF BALLOT

## REPUBLICAN Ballot Precincts 1-52

**This composite ballot is for Republican voters county-wide.**

**The races below appear ONLY  
in the precincts, or parts of  
precincts as indicated.**

### **State House District 3**

Precincts 1, 2, part of 3, part of 4,  
all of 5, 6, part of 7, part of 8,  
part of 13 and all of 51.

#### **STATE REPRESENTATIVE DISTRICT 3 (Vote for One)**

- ☐ Doug Broxson REP  
☐ Jayar Williamson REP

### **Precinct Committeeman**

Only Republican voters in  
Precinct 40 will have  
this primary race.

#### **PRECINCT COMMITTEEMAN PRECINCT 40 (Vote for No More Than Three)**

- ☐ Ramsey L. Chaplin REP  
☐ John Jerry Robertson REP  
☐ David E Scholl REP  
☐ Richard Solt REP

**City of Destin Referendum**  
will appear ONLY in  
Precincts 20, 35, 44 and 50.

#### **CITY OF DESTIN**

##### **A vote to approve a portion of Scenic Highway 98 right-of-way vacation**

As required by Ordinance 274, do you approve  
Ordinance 11-19-CN adopted by Destin City  
Council, granting a vacation of a portion of the  
south side of Scenic Highway 98 right-of-way,  
unneeded for valid City purpose, adjacent to  
two residential properties, east of Destiny by  
the Sea Subdivision containing approximately  
0.074 acres which real property will become  
privately owned and return to the ad valorem  
tax rolls?

- ☐ YES  
☐ NO

**SAMPLE**

**SAMPLE**

**END OF BALLOT**

## DEMOCRATIC Ballot for Precincts 1-52

This composite ballot is for Democrat voters county-wide.

# SAMPLE

### OFFICIAL PRIMARY BALLOT DEMOCRATIC PARTY OKALOOSA COUNTY, FLORIDA AUGUST 14, 2012

# SAMPLE

TO VOTE, COMPLETELY FILL IN THE OVAL  NEXT TO YOUR CHOICE.  
Use only a dark pen or pencil. If you make a mistake, don't hesitate to ask for a new ballot.  
If you erase or make other marks, your vote may not count.

#### UNITED STATES SENATOR (Vote for One)

- ☐ Glenn A. Burkett DEM  
☐ Bill Nelson DEM

#### PUBLIC DEFENDER 1st JUDICIAL CIRCUIT Universal Primary Contest (Vote for One)

- ☐ Bruce A. Miller REP  
☐ James Owens REP

#### SHERIFF Universal Primary Contest (Vote for One)

- ☐ Larry Ashley REP  
☐ A. Sheridan Lowrey II REP  
☐ Steven Menchel REP  
☐ Tony R. Taylor REP

#### TAX COLLECTOR Universal Primary Contest (Vote for One)

- ☐ Ben Anderson REP  
☐ Bill Roberts REP

#### SUPERINTENDENT OF SCHOOLS Universal Primary Contest (Vote for One)

- ☐ Mary Beth Jackson REP  
☐ Alexis C. Tibbetts REP

#### COUNTY COMMISSIONER DISTRICT 3 Universal Primary Contest (Vote for One)

- ☐ Clint Aden REP  
☐ Nathan Boyles REP  
☐ Dennis A. Reeves REP  
☐ Bill Smith REP

#### COUNTY COMMISSIONER DISTRICT 5 Universal Primary Contest (Vote for One)

- ☐ Felix Beukenkamp REP  
☐ Joe Fagundes REP  
☐ Larry Hines REP  
☐ Kelly Windes REP

#### CIRCUIT JUDGE 1st JUDICIAL CIRCUIT GROUP 15 (Vote for One)

- ☐ Terry Ketchel  
☐ Thomas Murphy

#### SCHOOL BOARD MEMBER DISTRICT 4 (Vote for One)

- ☐ Rob English  
☐ Cathy Thigpen  
☐ J. B. Whitten

**City of Destin Referendum**  
will appear ONLY in  
Precincts 20, 35, 44 and 50.

#### CITY OF DESTIN

**A vote to approve a portion of Scenic Highway 98 right-of-way vacation**

As required by Ordinance 274, do you approve Ordinance 11-19-CN adopted by Destin City Council, granting a vacation of a portion of the south side of Scenic Highway 98 right-of-way, unneeded for valid City purpose, adjacent to two residential properties, east of Destiny by the Sea Subdivision containing approximately 0.074 acres which real property will become privately owned and return to the ad valorem tax rolls?

- ☐ YES  
☐ NO

END OF BALLOT



**NONPARTISAN Ballot for Precincts 1-52**  
**This composite ballot is for voters with no party**  
**or minor party affiliation county-wide.**

**SAMPLE**

**OFFICIAL NONPARTISAN BALLOT**  
**OKALOOSA COUNTY, FLORIDA**  
**AUGUST 14, 2012**

**SAMPLE**

TO VOTE, COMPLETELY FILL IN THE OVAL  NEXT TO YOUR CHOICE.  
 Use only a dark pen or pencil. If you make a mistake, don't hesitate to ask for a new ballot.  
 If you erase or make other marks, your vote may not count.

<p style="text-align: center;"><b>PUBLIC DEFENDER</b>  <b>1st JUDICIAL CIRCUIT</b>  <b>Universal Primary Contest</b>  <b>(Vote for One)</b></p> <p><input type="radio"/> Bruce A. Miller REP</p> <p><input type="radio"/> James Owens REP</p>	<p style="text-align: center;"><b>COUNTY COMMISSIONER</b>  <b>DISTRICT 5</b>  <b>Universal Primary Contest</b>  <b>(Vote for One)</b></p> <p><input type="radio"/> Felix Beukenkamp REP</p> <p><input type="radio"/> Joe Fagundes REP</p> <p><input type="radio"/> Larry Hines REP</p> <p><input type="radio"/> Kelly Windes REP</p>	<p style="text-align: center;"><b>City of Destin Referendum</b>          will appear <b>ONLY</b> in          Precincts 20, 35, 44 and 50.</p> <hr/> <p style="text-align: center;"><b>CITY OF DESTIN</b></p> <p><b>A vote to approve a portion of Scenic Highway 98 right-of-way vacation</b></p> <p>As required by Ordinance 274, do you approve Ordinance 11-19-CN adopted by Destin City Council, granting a vacation of a portion of the south side of Scenic Highway 98 right-of-way, unneeded for valid City purpose, adjacent to two residential properties, east of Destiny by the Sea Subdivision containing approximately 0.074 acres which real property will become privately owned and return to the ad valorem tax rolls?</p> <p><input type="radio"/> YES</p> <p><input type="radio"/> NO</p>
<p style="text-align: center;"><b>SHERIFF</b>  <b>Universal Primary Contest</b>  <b>(Vote for One)</b></p> <p><input type="radio"/> Larry Ashley REP</p> <p><input type="radio"/> A. Sheridan Lowrey II REP</p> <p><input type="radio"/> Steven Menchel REP</p> <p><input type="radio"/> Tony R. Taylor REP</p>	<p style="text-align: center;"><b>CIRCUIT JUDGE</b>  <b>1st JUDICIAL CIRCUIT</b>  <b>GROUP 15</b>  <b>(Vote for One)</b></p> <p><input type="radio"/> Terry Ketchel</p> <p><input type="radio"/> Thomas Murphy</p>	
<p style="text-align: center;"><b>TAX COLLECTOR</b>  <b>Universal Primary Contest</b>  <b>(Vote for One)</b></p> <p><input type="radio"/> Ben Anderson REP</p> <p><input type="radio"/> Bill Roberts REP</p>	<p style="text-align: center;"><b>SCHOOL BOARD MEMBER</b>  <b>DISTRICT 4</b>  <b>(Vote for One)</b></p> <p><input type="radio"/> Rob English</p> <p><input type="radio"/> Cathy Thigpen</p> <p><input type="radio"/> J. B. Whitten</p>	
<p style="text-align: center;"><b>SUPERINTENDENT OF SCHOOLS</b>  <b>Universal Primary Contest</b>  <b>(Vote for One)</b></p> <p><input type="radio"/> Mary Beth Jackson REP</p> <p><input type="radio"/> Alexis C. Tibbetts REP</p>		
<p style="text-align: center;"><b>COUNTY COMMISSIONER</b>  <b>DISTRICT 3</b>  <b>Universal Primary Contest</b>  <b>(Vote for One)</b></p> <p><input type="radio"/> Clint Aden REP</p> <p><input type="radio"/> Nathan Boyles REP</p> <p><input type="radio"/> Dennis A. Reeves REP</p> <p><input type="radio"/> Bill Smith REP</p>		

**END OF BALLOT**

## WHAT TO EXPECT AT THE POLLS

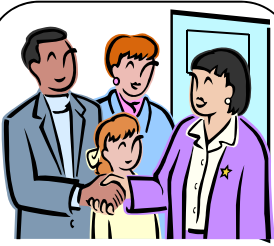

### THE BAILIFF

I'm a special deputy who will greet you at the door and provide assistance when needed. I'll remind you to have your ID ready!



### THE GREETER

I'm especially helpful to first-time voters, giving ballot demonstrations and answering most questions. I even have special ballots for the kids too!



### BOOK INSPECTOR

I have the poll register with your name in it. I'll ask for your ID and check your signature before giving you a ballot ticket. I should never tell you that you can't vote!



### BALLOT INSPECTOR

I take your ballot ticket and give you your ballot. I will say out loud which party ballot you're getting. Then I'll point your way to the voting booth.



### THE TOUCH SCREEN

The law now requires each precinct to have a touch screen voting machine for voters with special needs. Each precinct has one poll worker just to run it.

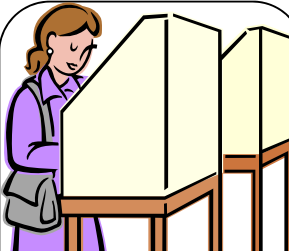

### VOTE!

Vote your secret ballot in the booth provided. ***If you make a mistake please ask for a new ballot!*** All done? Put your ballot in the folder and head for the Accu-Vote machine.



### BALLOT BOX INSPECTOR

I stand near the ballot box to assist voters should a problem arise. If one does, I can always call the clerk!



### NEED ASSISTANCE?

If you have any special needs that will make your voting experience easier and faster, just ask! There are plenty of friendly poll workers waiting to help!



### THE CLERK

I'm in charge of the precinct. If you have any questions or need extra assistance, I'll be happy to help. There's no problem I can't solve!



### SOLICITATION

Equally popular and unpopular, the law no longer allows any form of solicitation within 100 feet of your polling place.



### THANK YOU!

After you slide your ballot into the top of the Accu-Vote tabulator you're finished! Don't leave without your "I Voted" sticker and wear it proudly!

# OKALOOSA COUNTY POLLING PLACES

PCT #	PCT NAME	POLLING PLACE
1	Baker	Baker Area Recreation Assn. Bldg., 5503 Hwy 4, Baker
2	Blackman	Blackman Community Center, 7590 Hwy 189 N, Blackman
3	Milligan	Milligan Assembly of God Church, 5408 Hwy 4, Milligan
4	Holt	First Baptist Church of Holt, 532 Hwy 90 W, Holt
5	Laurel Hill	First Baptist Church of Laurel Hill, 3972 2nd Ave, Laurel Hill
6	Garden City	Auburn Pentecostal Church, 6144 Hwy 85 N, Crestview
7	Dorcas	Dorcas Baptist Church, Education Bldg, 5880 McCallum Rd, Dorcas
8	Honey Creek	Emmanuel Baptist Church, 3252 James Lee Blvd E, Crestview
9	Yellow River	Charles Walthall Bldg, 5479 Old Bethel Rd, Crestview
10	West Wright	The Covenant Community Church, 1007 Gospel Rd, Ft Walton Beach
11	East CV	Lifepoint Church, 400 Ferdon Blvd S, Crestview
12	West CV	Carver Hill School, 461 School Ave W, Crestview
13	North CV	Woodlawn Baptist Church, 824 Ferdon Blvd N, Crestview
14	West NV	St. Jude's Episcopal Church, 200 Partin Dr N, Niceville
15	<b>Valparaiso</b>	<b>First Baptist Church of Valparaiso, 444 Valparaiso Pkwy, Valparaiso</b>
16	Shalimar	Good Shepherd Lutheran Church, 1 Meigs Dr, Shalimar
17	Central Wright	Wright Baptist Church, 795 Beal Pkwy N, Ft Walton Beach
18	Ocean City	Westminster Presbyterian Church, 2 Woodham Ave, Ft Walton Beach
19	East FWB	Beulah First Baptist Church, 109 McGriff St, Ft Walton Beach
20	West Destin	Destin Community Center, 101 Stahlman Ave, Destin
21	Mary Esther	First Baptist Church, 28 North St, Mary Esther
22	<b>S. Central FWB</b>	<b>St. Mary Catholic Church Parish Life Center, 110 St. Mary Ave SW, Ft Walton Beach</b>
23	Eglin	West Gate Chapel, Eglin Blvd - Bldg 2574, Eglin AFB
24	<b>West FWB</b>	<b>Knights of Columbus, 205 Carol Ave NW, Ft Walton Beach</b>
25	<b>N Central NV</b>	<b>Holy Name of Jesus Catholic Church, 1200 Valparaiso Blvd, Niceville</b>
26	<b>Seminole</b>	<b>Christ Our Redeemer Catholic Church, 1028 White Point Rd, Niceville</b>
27	Cinco Bayou	Cinco Bayou Town Hall, 10 Yacht Club Dr, Ft Walton Beach
28	Garniers	Cinco Bayou Town Hall, 10 Yacht Club Dr, Ft Walton Beach
29	Golf Course	Trinity United Methodist Church, 403 Racetrack Rd NW, Ft Walton Beach
30	Okaloosa Island	Elks Lodge, 1335 Miracle Strip Pkwy, Ft Walton Beach
31	Longwood	Bob Hope Village Welcome Center, 92 Sunset Ln, Shalimar
32	<b>Ferry Park</b>	<b>The Church of Christ, 232 Hollywood Blvd SE, Ft Walton Beach</b>
33	Rocky Bayou	First Presbyterian Church, 1800 John Sims Pkwy, Niceville
34	Florosa	St. Peter Catholic Church, 100 Francis St, Mary Esther
35	North Destin	Destin United Methodist Church, 200 Beach Dr, Destin
36	South NV	Holy Name of Jesus Catholic Church, 1200 Valparaiso Blvd, Niceville
37	Lake Lorraine	Shalimar Baptist Church, 17 4th Ave, Shalimar
38	North Gate	Salvation Army Chapel, 425 Mary Esther Cut-Off, Ft Walton Beach
39	E Wright	Sons of Italy Bldg, 808 South Dr, Ft Walton Beach
40	South Bluewater	Christ Our Redeemer Catholic Church, 1028 White Point Rd, Niceville
41	<b>N Central FWB</b>	<b>St. Mary Catholic Church Parish Life Center, 110 St. Mary Ave SW, Ft Walton Beach</b>
42	New Heights	Abundant Life Church, 233 Hill Ave N, Ft Walton Beach
43	<b>S Central NV</b>	<b>Holy Name of Jesus Catholic Church, 1200 Valparaiso Blvd, Niceville</b>
44	<b>Central Destin</b>	<b>Destin United Methodist Church, 200 Beach Dr, Destin</b>
45	<b>South CV</b>	<b>Foxwood Country Club, 4927 Antioch Rd, Crestview</b>
46	<b>North Bluewater</b>	<b>Bluewater Community Church, 4580 Range Rd, Niceville</b>
47	<b>Wynnehaven Bch</b>	<b>St. Peter Catholic Church, 100 Francis St, Mary Esther</b>
48	Westwood	Westwood Retirement Resort, 1001 Mar Walt Dr NW, Ft Walton Beach
49	East Destin	Destin City Hall Annex, 4100 Indian Bayou Trl, Destin
50	<b>South Destin</b>	<b>Destin City Hall Annex, 4100 Indian Bayou Trl, Destin</b>
51	Airport Rd	Airport Road Church of Christ, 2845 Airport Rd, Crestview
52	Live Oak	Live Oak Baptist Church, 4565 Live Oak Church Rd, Crestview

See **Precinct Notes**  
below regarding changes to  
bolded and italicized precincts.

**POLLS OPEN FROM 7 AM TO 7 PM**

## Precinct Notes:

- 15 - Replaces Mitchell Center Community Room.
- 22 - Replaces Fred Hedrick Recreation Center (co-located with Pct 41).
- 24 - Replaces FWB Shrine Club.
- 25 - Co-located with Pcts 36 and 43 at Holy Name of Jesus Catholic Church.
- 26 - Co-located with Pct 40 at Christ Our Redeemer Catholic Church.
- 32 - Returned to previous location.

- 41 - Replaces Fred Hedrick Recreation Center (co-located with Pct 22).
- 43 - Co-located with Pcts 25 and 36 at Holy Name of Jesus Catholic Church.
- 44 - Co-located with Pct 35 at Destin United Methodist Church.
- 45 - Replaces St. Mark United Methodist Church.
- 46 - Same location, new name. Formerly Bluewater Baptist Church.
- 47 - Co-located with Pct 34 at St. Peter's Catholic Church.
- 50 - Co-located with Pct 49 at Destin City Hall Annex.

Paul Lux  
Okaloosa County Supervisor of Elections  
302 Wilson Street N., Suite 102  
Crestview, FL 32536-3440



**August 4 - 11, 2012**  
**BEAT THE RUSH. VOTE EARLY!**

**Monday, Tuesday, Thursday & Friday**  
**10am - 6pm**

**Wednesday & Saturday(s)**  
**7am - 3pm**

**Sunday**  
**11am - 5pm**