OKALOOSA COUNTY SAMPLE BALLOT

GENERAL ELECTION NOVEMBER 2, 2010

Vote Okaloosa

Paul Lux, Okaloosa County Supervisor of Elections

Your Vote Counts!

Dear Voters,

We have prepared this Sample Ballot booklet to help guide you through the races you will be voting on in the November 2nd General Election and to update you with any changes in laws or procedures that might have happened since the last time you voted.

By now, many of you are familiar with the numerous amendments to Florida's Constitution that typically appear on General Election ballots. This year is no different. There are six Constitutional Amendments and one Nonbinding Statewide Referendum. Of the original nine amendments, several were removed by order of the Florida Supreme Court. When this happens, the questions are not re-numbered, so know that the gaps in the numbering of the remaining amendments are intentional.

Some other important things to remember:

- **Have you moved recently?** You can save yourself a lot of time if you let us know before election day. Phone, e-mail, or come to our nearest office to find out the location of your new polling place. Remember, it is a felony to vote in a precinct other than which you reside.

- **Did you bring a photo and signature ID?** Whether you vote early or at the polls, you must present a current and valid form of ID. The most commonly used is a Florida driver's license. If your photo identification does not contain your signature, you will be asked to provide an additional identification that includes a signature. If you fail to bring ID, you will be allowed to vote a Provisional Ballot. Your voter information card cannot be used for ID.

- **Do you need assistance voting?** You can bring a friend or relative, but our Patriot Poll Workers are well trained and qualified to assist you, too. Each polling place has an electronic voting machine that allows most voters with disabilities to vote independently and in secret. Just ask!

If you still have questions after looking this over, please visit our website or feel free to e-mail me at *plux@co.okaloosa.fl.us* any time. It is my honor and privilege to serve you.

Sincerely,

Paul Lux
Supervisor of Elections

Elections Headquarters
302 Wilson Street N, Suite 102
Crestview, Florida 32536
Phone: 850-689-5600
Fax: 850-689-5644

Branch Location
1804 Lewis Turner Blvd., Suite 404
Fort Walton Beach, Florida 32547
Phone: 850-651-7272
Fax: 850-651-7275

www.GoVote-Okaloosa.com

3 Easy Ways to Vote

Early Voting

New hours for your convenience!

General Election Early Voting	**October 18-30**
Monday, Tuesday, Thursday & Friday	**10am-6pm**
Wednesday & Saturday	**7am-3pm**

Early Voting Sites

Univ. of Florida Research & Engineering Education Facility (REEF)
1350 N. Poquito Road, Shalimar, FL 32579

Robert L.F. Sikes – Crestview Public Library
1445 Commerce Drive, Crestview, FL 32539

Supervisor of Elections Office Headquarters
302 Wilson Street North, Ste 102, Crestview, FL 32536

OR

Absentee Voting

Requesting your ballot is easy!

Request your ballot by…
- Telephone
- Mail
- Website/Email
- Fax
- Visiting our office in person

Absentee ballots must be returned to the Supervisor of Elections office by 7pm on Election Day in order to be counted. Last day to request absentee ballots to be mailed is October 27.

OR

Precinct Voting

Visit your polling place!

Polls are open 7am - 7pm on Election Day!

Be sure to bring a current and valid ID that includes your picture and signature for precinct and early voting!

Approved forms of ID include:
-Military ID
-Current US Passport
-Debit or Credit Card
-Student ID
-Florida Driver's License
-ID Card issued by HSMV
-Neighborhood Association ID
-Public Assistance ID
-Retirement Center ID

If the picture ID does not contain your signature, an additional ID that includes your signature shall be required.

PROVISIONAL BALLOTS

In order to ensure that no eligible voter is turned away, the law provides a method of voting for a person whose eligibility may be questioned at the polls. If no final determination can be made at the time of voting, or if the voter disagrees with a determination of eligibility, he or she may vote a provisional ballot. This ballot is secured in an envelope and the canvassing board will determine whether it is to be counted after research is completed by the elections office.

In addition, the voter has until 5 p.m. on the second day after the election to provide any further evidence he or she may have to prove his or her eligibility. All provisional voters are given written notice of free access to information on the disposition of his or her own provisional ballot.

Please note: A voter who fails to bring photo and signature ID when voting is required by law to vote a provisional ballot. However, no further proof of eligibility is required by the voter. The voter's signature will be compared to the signature on file and counted if it matches. Voting by affirmation for lack of ID has been repealed.

ABSENTEE BALLOTS

Absentee voting is by paper ballot (optical scan) using the envelope process. The most convenient way to obtain an absentee ballot is to contact the elections office by phone, email, web form, letter, or in person. Only a voter's immediate family can pick up an absentee ballot beginning the fifth day before Election Day (October 28). A voter must designate the family member in writing.

Deadline for requesting a ballot to be mailed is the sixth day prior to the election (October 27) and last day to mail ballots is the fourth day prior (October 29). Absentee ballots must be received in the elections office by 7 p.m. on Election Day. Absentee ballots may not be turned in at precincts or early voting sites.

SIGNATURE UPDATE?

Has your signature changed from this

to this ?

If so, please update your signature with our office!

HOW TO MARK A PAPER BALLOT (OPTICAL SCAN)

OTHER IMPORTANT VOTING INFORMATION

IDENTIFICATION

Voter Information cards are not a valid form of identification when voting. Please be sure to bring a current and valid ID that includes your picture and signature. Approved forms of ID include:

- Florida Driver's License
- Florida ID Card issued by the Department of Highway Safety and Motor Vehicles
- Military ID
- Current U.S. Passport
- Debit/Credit Cards
- Student ID
- Retirement Center ID
- Neighborhood Association ID
- Public Assistance ID

If the picture ID does not contain the signature of the voter, an additional ID that includes the voter's signature shall be required.

ADDRESS CHANGE?

If you have moved recently and have a new address other than the one in the poll register, you will be asked to see the Clerk to determine if you are in the correct precinct. It is a third-degree felony to vote in a precinct other than which you live.

If you are asked to go to another precinct, you will be given a special form to take with you so the Clerk at the new precinct won't have to call the office. If you'd like to verify your address with our office before Election Day, just call, email us or use our online voter registration status lookup tool.

NEED ASSISTANCE AT THE POLLS?

Need assistance to vote? You can bring a friend or family member, but poll workers are all trained and qualified to assist as well.

All polling places are accessible to voters with special needs and touch screen voting machines are available for voters with disabilities to vote secretly and independently.

SAMPLE

OFFICIAL GENERAL ELECTION BALLOT

OKALOOSA COUNTY, FLORIDA

NOVEMBER 2, 2010

SAMPLE

TO VOTE, COMPLETELY FILL IN THE OVAL ⬬ NEXT TO YOUR CHOICE.
Use only a dark pen or pencil. If you make a mistake, don't hesitate to ask for a new ballot.
If you erase or make other marks, your vote may not count.
To vote for a candidate whose name is not printed on the ballot, fill in the oval, and write in the candidate's name on the blank line provided for a write-in candidate.

CONGRESSIONAL

UNITED STATES SENATOR
(Vote for One)

- ⬭ Marco Rubio — REP
- ⬭ Kendrick B. Meek — DEM
- ⬭ Alexander Andrew Snitker — LBT
- ⬭ Bernie DeCastro — CPF
- ⬭ Sue Askeland — NPA
- ⬭ Bruce Ray Riggs — NPA
- ⬭ Bobbie Bean — NPA
- ⬭ Rick Tyler — NPA
- ⬭ Charlie Crist — NPA
- ⬭ Lewis Jerome Armstrong — NPA
- ⬭ Write-in _____

CONGRESSIONAL RACES WILL APPEAR HERE FOR DISTRICTS 1 & 2.

COMMISSIONER OF AGRICULTURE
(Vote for One)

- ⬭ Adam H. Putnam — REP
- ⬭ Scott Maddox — DEM
- ⬭ Ira Chester — TEA
- ⬭ Thad Hamilton — NPA

LEGISLATIVE

STATE SENATE DISTRICT 2 RACE WILL APPEAR HERE.

STATE HOUSE RACES WILL APPEAR HERE FOR DISTRICTS 1 & 7.

COUNTY

SHERIFF
(Vote for One)

- ⬭ Larry Ashley — REP
- ⬭ Brian C. Sparling — DEM
- ⬭ C. P. Morales — NPA
- ⬭ Robert L. Thacker Jr — NPA

JUSTICE OF THE SUPREME COURT

Shall Justice Ricky L. Polston of the Supreme Court be retained in office?

- ⬭ YES
- ⬭ NO

DISTRICT COURT OF APPEAL

Shall Judge Nikki Ann Clark of the 1st District Court of Appeal be retained in office?

- ⬭ YES
- ⬭ NO

DISTRICT COURT OF APPEAL

Shall Judge Paul M. Hawkes of the 1st District Court of Appeal be retained in office?

- ⬭ YES
- ⬭ NO

DISTRICT COURT OF APPEAL

Shall Judge Charles J. Kahn, Jr. of the 1st District Court of Appeal be retained in office?

- ⬭ YES
- ⬭ NO

CONGRESSIONAL DISTRICT 1

All of 1, 2, 3, 4, 5, 6, 7, 8, 9, 10, 11, 12, 13, 14, 15, 16, 17, 18, 19, 20, 21, 22, 23, 24, *part of* 25; *all of* 27, 28, 29, 30, 31, 32, 33, 34, 35, 36, 37, 38, 39, 41, 42, 43, 44, 45, 47, 48; *part of* 50; *all of* 51, 52

REPRESENTATIVE IN CONGRESS DISTRICT 1
(Vote for One)

- ⬭ Jeff Miller — REP
- ⬭ Joe Cantrell — NPA
- ⬭ John Krause — NPA
- ⬭ Write-in _____

CONGRESSIONAL DISTRICT 2

Part of 25; *all of* 26, 40, 46, 49, *part of* 50

REPRESENTATIVE IN CONGRESS DISTRICT 2
(Vote for One)

- ⬭ Steve Southerland — REP
- ⬭ Allen Boyd — DEM
- ⬭ Paul C. McKain — NPA
- ⬭ Dianne Berryhill — NPA
- ⬭ Write-in _____

STATE

GOVERNOR & LIEUTENANT GOVERNOR
(Vote for One)

- Rick Scott / Jennifer Carroll — REP
- Alex Sink / Rod Smith — DEM
- Peter Allen / John E Zanni — IDP
- Michael E. Arth / Al Krulick — NPA
- Farid Khavari / Darcy G. Richardson — NPA
- C. C. Reed / Larry Waldo, Sr. — NPA
- Daniel Imperato / Karl C.C. Behm — NPA
- Write-in

ATTORNEY GENERAL
(Vote for One)

- Pam Bondi — REP
- Dan Gelber — DEM
- Jim Lewis — NPA

CHIEF FINANCIAL OFFICER
(Vote for One)

- Jeff Atwater — REP
- Loranne Ausley — DEM
- Ken Mazzie — NPA
- Tom Stearns — NPA

COUNTY

COUNTY COMMISSIONER DISTRICT 2
(Vote for One)

- Dave Parisot — REP
- Tom Tona — NPA
- Write-in

COUNTY COMMISSIONER DISTRICT 4
(Vote for One)

- Don Amunds — REP
- Dick Reinlie — NPA

NONPARTISAN

JUSTICE OF THE SUPREME COURT

Shall Justice Charles T. Canady of the Supreme Court be retained in office?

- YES
- NO

JUSTICE OF THE SUPREME COURT

Shall Justice Jorge Labarga of the Supreme Court be retained in office?

- YES
- NO

JUSTICE OF THE SUPREME COURT

Shall Justice James E. C. Perry of the Supreme Court be retained in office?

- YES
- NO

DISTRICT COURT OF APPEAL

Shall Judge Phil Padovano of the 1st District Court of Appeal be retained in office?

- YES
- NO

DISTRICT COURT OF APPEAL

Shall Judge Lori S. Rowe of the 1st District Court of Appeal be retained in office?

- YES
- NO

DISTRICT COURT OF APPEAL

Shall Judge Kent Wetherell of the 1st District Court of Appeal be retained in office?

- YES
- NO

DISTRICT COURT OF APPEAL

Shall Judge Jim Wolf of the 1st District Court of Appeal be retained in office?

- YES
- NO

CIRCUIT JUDGE 1st JUDICIAL CIRCUIT GROUP 3
(Vote for One)

- Michael A. Flowers
- Alishia W. McDonald

VOTE BOTH SIDES OF BALLOT

STATE SENATE DISTRICT 2

All of 1, 2, 3, 4, 5, 6, 7, 8, 9, 11, 12, 13; *part of* 14; *part of* 23; *part of* 29; *part of* 31; *part of* 33; *part of* 42; *all of* 45; *part of* 47; *all of* 51, 52

STATE SENATOR DISTRICT 2
(Vote for One)

- Greg Evers — REP
- Christopher S. Crawford — TEA
- Write-in

STATE HOUSE REPRESENTATIVE DISTRICT 1

All of 1, 2, 3, 4, 9; *part of* 13 and *part of* 45

STATE REPRESENTATIVE DISTRICT 1
(Vote for One)

- Doug Broxson — REP
- Mathias Venditto — NPA

STATE HOUSE REPRESENTATIVE DISTRICT 7

All of 35, 49, 50

STATE REPRESENTATIVE DISTRICT 7
(Vote for One)

- Marti Coley — REP
- David B. Pleat — DEM

FIRE DISTRICT

FIRE DISTRICT RACES WILL APPEAR HERE FOR:

DESTIN (*All of* 20, 35, 44, 49, 50)

NORTH OKALOOSA (*Parts of 3, 6, 8, 9, 11, 12, 13, 45, 51, 52)*

AND OCEAN CITY-WRIGHT (*All of 10, 16, 17, 18, 27; part of* 29, *all of* 31, 37, 38, 39; *part of* 42)

PROPOSED CONSTITUTIONAL AMENDMENTS

NO. 1
CONSTITUTIONAL AMENDMENT
ARTICLE VI, SECTION 7

Repeal of Public Campaign Financing Requirement

Proposing the repeal of the provision in the State Constitution that requires public financing of campaigns of candidates for elective statewide office who agree to campaign spending limits.

- YES
- NO

NO. 4
CONSTITUTIONAL AMENDMENT
ARTICLE II, SECTION 7

Referenda Required For Adoption And Amendment Of Local Government Comprehensive Land Use Plans

Establishes that before a local government may adopt a new comprehensive land use plan, or amend a comprehensive land use plan, the proposed plan or amendment shall be subject to vote of the electors of the local government by referendum, following preparation by the local planning agency, consideration by the governing body and notice. Provides definitions.

The amendment's impact on local government expenditures cannot be estimated precisely. Local governments will incur additional costs due to the requirement to conduct referenda in order to adopt comprehensive plans or amendments thereto. The amount of such costs depends upon the frequency, timing and method of the referenda, and includes the costs of ballot preparation, election administration, and associated expenses. The impact on state government expenditures will be insignificant.

- YES
- NO

NO. 5
CONSTITUTIONAL AMENDMENT
ARTICLE III, SECTION 21

Standards For Legislature To Follow In Legislative Redistricting

Legislative districts or districting plans may not be drawn to favor or disfavor an incumbent or political party. Districts shall not be drawn to deny racial or language minorities the equal opportunity to participate in the political process and elect representatives of their choice. Districts must be contiguous. Unless otherwise required, districts must be compact, as equal in population as feasible, and where feasible must make use of existing city, county and geographical boundaries.

The fiscal impact cannot be determined precisely. State government and state courts may incur additional costs if litigation increases beyond the number or complexity of cases which would have occurred in the amendment's absence.

- YES
- NO

NO. 8
CONSTITUTIONAL AMENDMENT
ARTICLE IX, SECTION 1
ARTICLE XII, SECTION 31

Revision Of The Class Size Requirements For Public Schools

The Florida Constitution currently limits the maximum number of students assigned to each teacher in public school classrooms in the following grade groupings: for prekindergarten through grade 3, 18 students; for grades 4 through 8, 22 students; and for grades 9 through 12, 25 students. Under this amendment, the current limits on the maximum number of students assigned to each teacher in public school classrooms would become limits on the average number of students assigned per class to each teacher, by specified grade grouping, in each public school. This amendment also adopts new limits on the maximum number of students assigned to each teacher in an individual classroom as follows: for prekindergarten through grade 3, 21 students; for grades 4 through 8, 27 students; and for grades 9 through 12, 30 students. This amendment specifies that class size limits do not apply to virtual classes, requires the Legislature to provide sufficient funds to maintain the average number of students required by this amendment, and schedules these revisions to take effect upon approval by the electors of this state and to operate retroactively to the beginning of the 2010-2011 school year.

- YES
- NO

DESTIN FIRE DISTRICT

DESTIN FIRE COMMISSIONER GROUP 1
(Vote for One)

- Joseph W. Heflin Jr.
- James D. Neilson Jr

DESTIN FIRE COMMISSIONER GROUP 3
(Vote for One)

- Mike Buckingham
- John Cancelino
- Rick Moore

DESTIN FIRE COMMISSIONER GROUP 5
(Vote for One)

- Hillary Anderson
- Len Lively

OCEAN CITY-WRIGHT FIRE DISTRICT

OCEAN CITY-WRIGHT FIRE COMMISSIONER GROUP 1
(Vote for One)

- Mark Baugh
- John F. Johnston

OCEAN CITY-WRIGHT FIRE COMMISSIONER GROUP 3
(Vote for One)

- Clint Aden
- Aaron Brown

NO. 2
CONSTITUTIONAL AMENDMENT
ARTICLE VII, SECTION 3
ARTICLE XII, SECTION 31

Homestead Ad Valorem Tax Credit For Deployed Military Personnel

Proposing an amendment to the State Constitution to require the Legislature to provide an additional homestead property tax exemption by law for members of the United States military or military reserves, the United States Coast Guard or its reserves, or the Florida National Guard who receive a homestead exemption and were deployed in the previous year on active duty outside the continental United States, Alaska, or Hawaii in support of military operations designated by the Legislature. The exempt amount will be based upon the number of days in the previous calendar year that the person was deployed on active duty outside the continental United States, Alaska, or Hawaii in support of military operations designated by the Legislature. The amendment is scheduled to take effect January

- YES
- NO

NO. 6
CONSTITUTIONAL AMENDMENT
ARTICLE III, SECTION 20

Standards For Legislature To Follow In Congressional Redistricting

Congressional districts or districting plans may not be drawn to favor or disfavor an incumbent or political party. Districts shall not be drawn to deny racial or language minorities the equal opportunity to participate in the political process and elect representatives of their choice. Districts must be contiguous. Unless otherwise required, districts must be compact, as equal in population as feasible, and where feasible must make use of existing city, county and geographical boundaries.

The fiscal impact cannot be determined precisely. State government and state courts may incur additional costs if litigation increases beyond the number or complexity of cases which would have occurred in the amendment's absence.

- YES
- NO

NONBINDING STATEWIDE ADVISORY REFERENDUM

BALANCING THE FEDERAL BUDGET

A Nonbinding Referendum Calling For An Amendment To The United States Constitution

In order to stop the uncontrolled growth of our national debt and prevent excessive borrowing by the Federal Government, which threatens our economy and national security, should the United States Constitution be amended to require a balanced federal budget without raising taxes?

- YES
- NO

CITY OF LAUREL HILL REFERENDUM WILL APPEAR HERE.

NORTH OKALOOSA FIRE DISTRICT

NORTH OKALOOSA FIRE COMMISSIONER GROUP 2
(Vote for One)

- Dan Bowers Jr.
- Will Reeves

NORTH OKALOOSA FIRE COMMISSIONER GROUP 4
(Vote for One)

- Rollin E. Rathbun III
- Craig Shaw

CITY OF LAUREL HILL REFERENDUM

AMENDMENT TO THE CITY CHARTER TO CLARIFY THE TERM OF OFFICE OF APPOINTED COUNCILMEMBERS AND MAYOR AND REQUIRE ONLY ONE MEETING OF THE CITY COUNCIL EACH MONTH.

Do you approve amending the Charter to clarify the term of office for councilmembers and mayor who are appointed to an office after the death, resignation, permanent disability, entry into another political office, or removal of a member or mayor, to provide that the appointed member or mayor will serve the remaining term of the office rather than until the next election and to require only one monthly meeting of the city council?

- YES
- NO

SAMPLE

VOTE BOTH SIDES OF BALLOT

SAMPLE

WHAT TO EXPECT AT THE POLLS

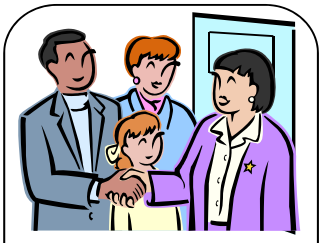

THE BAILIFF

I'm a special deputy who will greet you at the door and provide assistance when needed. I'll remind you to have your ID ready!

THE GREETER

I'm especially helpful to first-time voters, giving ballot demonstrations and answering most questions. I even have special ballots for the kids too!

BOOK INSPECTOR

I have the poll register with your name in it. I'll ask for your ID and check your signature before giving you a ballot ticket. I should never tell you that you can't vote!

BALLOT INSPECTOR

I take your ballot ticket and give you your ballot. I will say out loud which party ballot you're getting. Then I'll point your way to the voting booth.

THE TOUCH SCREEN

The law now requires each precinct to have a touch screen voting machine for voters with special needs. Each precinct has one poll worker just to run it.

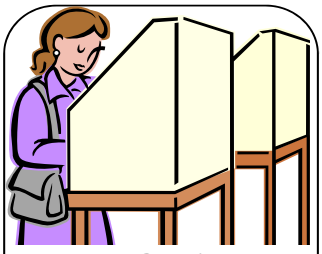

VOTE!

Vote your secret ballot in the booth provided. ***If you make a mistake please ask for a new ballot!*** All done? Put your ballot in the folder and head for the Accu-Vote machine.

BALLOT BOX INSPECTOR

I stand near the ballot box to assist voters should a problem arise. If one does, I can always call the clerk!

NEED ASSISTANCE?

If you have any special needs that will make your voting experience easier and faster, just ask! There are plenty of friendly poll workers waiting to help!

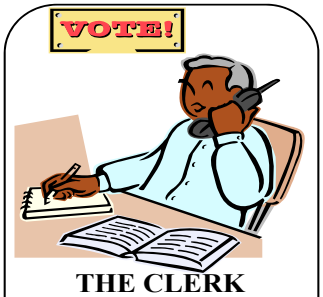

THE CLERK

I'm in charge of the precinct. If you have any questions or need extra assistance, I'll be happy to help. There's no problem I can't solve!

SOLICITATION

Equally popular and unpopular, the law no longer allows any form of solicitation within 100 feet of your polling place.

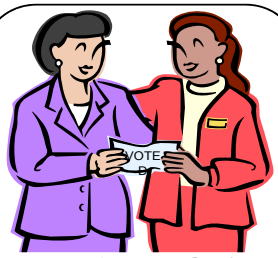

THANK YOU!

After you slide your ballot into the top of the Accu-Vote tabulator you're finished! Don't leave without your "I Voted" sticker and wear it proudly!

OKALOOSA COUNTY POLLING PLACES

PCT #	PCT NAME	POLLING PLACE
1	Baker	Baker Area Recreation Assn. Bldg., 5503 Hwy 4, Baker
2	Blackman	Blackman Community Center, 7590 Hwy 189 N, Blackman
3*	***Milligan***	***Milligan Assembly of God Church, 5408 Hwy 4, Milligan***
4	Holt	First Baptist Church of Holt, 532 Hwy 90 W, Holt
5	Laurel Hill	First Baptist Church of Laurel Hill, 3972 2nd Ave, Laurel Hill
6	Garden City	Auburn Pentecostal Church, 6144 Hwy 85 N, Crestview
7	Dorcas	Dorcas Baptist Church, Education Bldg, 5880 McCallum Rd, Dorcas
8	Honey Creek	Emmanuel Baptist Church, 3252 James Lee Blvd E, Crestview
9	Yellow River	Charles Walthall Bldg, 5479 Old Bethel Rd, Crestview
10	West Wright	The Covenant Community Church, 1007 Gospel Rd, Ft Walton Beach
11*	***East CV***	***Lifepoint Church, 400 Ferdon Blvd S, Crestview***
12	West CV	Carver Hill School, 461 School Ave W, Crestview
13	North CV	Woodlawn Baptist Church, 824 Ferdon Blvd N, Crestview
14	West NV	St. Jude's Episcopal Church, 200 Partin Dr N, Niceville
15	Valparaiso	Mitchell Center Community Room, 459 Valparaiso Pky, Valparaiso
16†	***Shalimar***	***Good Shepherd Lutheran Church, 1 Meigs Dr, Shalimar***
17	Central Wright	Wright Baptist Church, 795 Beal Pky N, Ft Walton Beach
18	Ocean City	Westminster Presbyterian Church, 2 Woodham Ave, Ft Walton Beach
19	East FWB	Beulah First Baptist Church, 109 McGriff St, Ft Walton Beach
20	West Destin	Destin Community Center, 101 Stahlman Ave, Destin
21	Mary Esther	First Baptist Church, 28 North St, Mary Esther
22	S. Central FWB	Fred Hedrick Recreation Center, 132 Jet Dr, Ft Walton Beach
23	Eglin	West Gate Chapel, Eglin Blvd - Bldg 2574, Eglin AFB
24	West FWB	FWB Shrine Club, 227 Carol Ave, Ft Walton Beach
25	N Central NV	Rosemont Baptist Church, 1601 27th St, Niceville
26	Seminole	North Bay Baptist Church, 4681 Hwy 20 E, Niceville
27	Cinco Bayou	Cinco Bayou Town Hall, 10 Yacht Club Dr, Ft Walton Beach
28	Garniers	Cinco Bayou Town Hall, 10 Yacht Club Dr, Ft Walton Beach
29	Golf Course	Trinity United Methodist Church, 403 Racetrack Rd NW, Ft Walton Beach
30	Okaloosa Island	Elks Lodge, 1335 Miracle Strip Pky, Ft Walton Beach
31	Longwood	Bob Hope Village Welcome Center, 92 Sunset Lane, Shalimar
32††	***Ferry Park***	***Hollywood Blvd Baptist Church, 204 Hollywood Blvd SE, Ft Walton Beach***
33	Rocky Bayou	First Presbyterian Church, 1800 John Sims Pky, Niceville
34	Florosa	St. Peter's Catholic Church, 100 Francis St, Mary Esther
35	North Destin	Destin United Methodist Church, 200 Beach Dr, Destin
36	South NV	Holy Name of Jesus Catholic Church, 1200 Valparaiso Blvd, Niceville
37	Lake Lorraine	Shalimar Baptist Church, 17 4th Ave, Shalimar
38 ◇	***North Gate***	***Salvation Army Chapel, 425 Mary Esther Cut-Off, Ft Walton Beach***
39	E Wright	Sons of Italy Bldg, 808 South Dr, Ft Walton Beach
40	South Bluewater	Christ Our Redeemer Catholic Church, 1028 White Point Rd, Niceville
41	N Central FWB	Fred Hedrick Recreation Center, 132 Jet Dr, Ft Walton Beach
42	New Heights	Abundant Life Church, 233 Hill Ave N, Ft Walton Beach
43	S Central NV	First Baptist Church of Niceville, 622 Bayshore Dr, Niceville
44	Central Destin	Corpus Christi Catholic Church, 307 Beach Dr, Destin
45	South CV	St. Mark United Methodist Church, 2250 PJ Adams Pky, Crestview
46	North Bluewater	Bluewater Baptist Church, 4580 Range Rd, Niceville
47	Wynnehaven Bch	Florosa Baptist Church, 102 Church St., Mary Esther
48	Westwood	Westwood Retirement Resort, 1001 Mar Walt Dr NW, Ft Walton Beach
49 ◇◇	***East Destin***	***Destin City Hall Annex, 4100 Indian Bayou Trail, Destin***
50	South Destin	Village Baptist Church, 101 Matthew Blvd, Destin
51	Airport Rd	Airport Road Church of Christ, 2845 Airport Rd, Crestview
52	Live Oak	Live Oak Baptist Church, 4565 Live Oak Church Rd, Crestview

POLLS OPEN FROM 7 AM TO 7 PM

* *Replaces North Okaloosa Fire Station.*

** *Same location, new name. Formerly First Assembly of God.*

† *Replaces Meigs Middle School*

†† *Temporarily moved from The Church of Christ.*

◇ *Replaces Church of the Living God International.*

◇◇ *Replaces Destin Middle School.*

Paul Lux
Okaloosa County Supervisor of Elections
302 Wilson St N, Ste 102
Crestview, FL 32536

NONPROFIT ORG
US POSTAGE PAID
CRESTVIEW FL
PERMIT NO 4

OFFICIAL ELECTION MAIL
Authorized by the U.S. Postal Service ®

EARLY VOTING

October 18 - 30, 2010
New Early Voting hours for your convenience!

Monday, Tuesday, Thursday & Friday
10am - 6pm

Wednesday & Saturday
7am - 3pm